

First Floor Plan 1:75

Floor Area = 85.79m²
 Scale Bar ~ 1:75

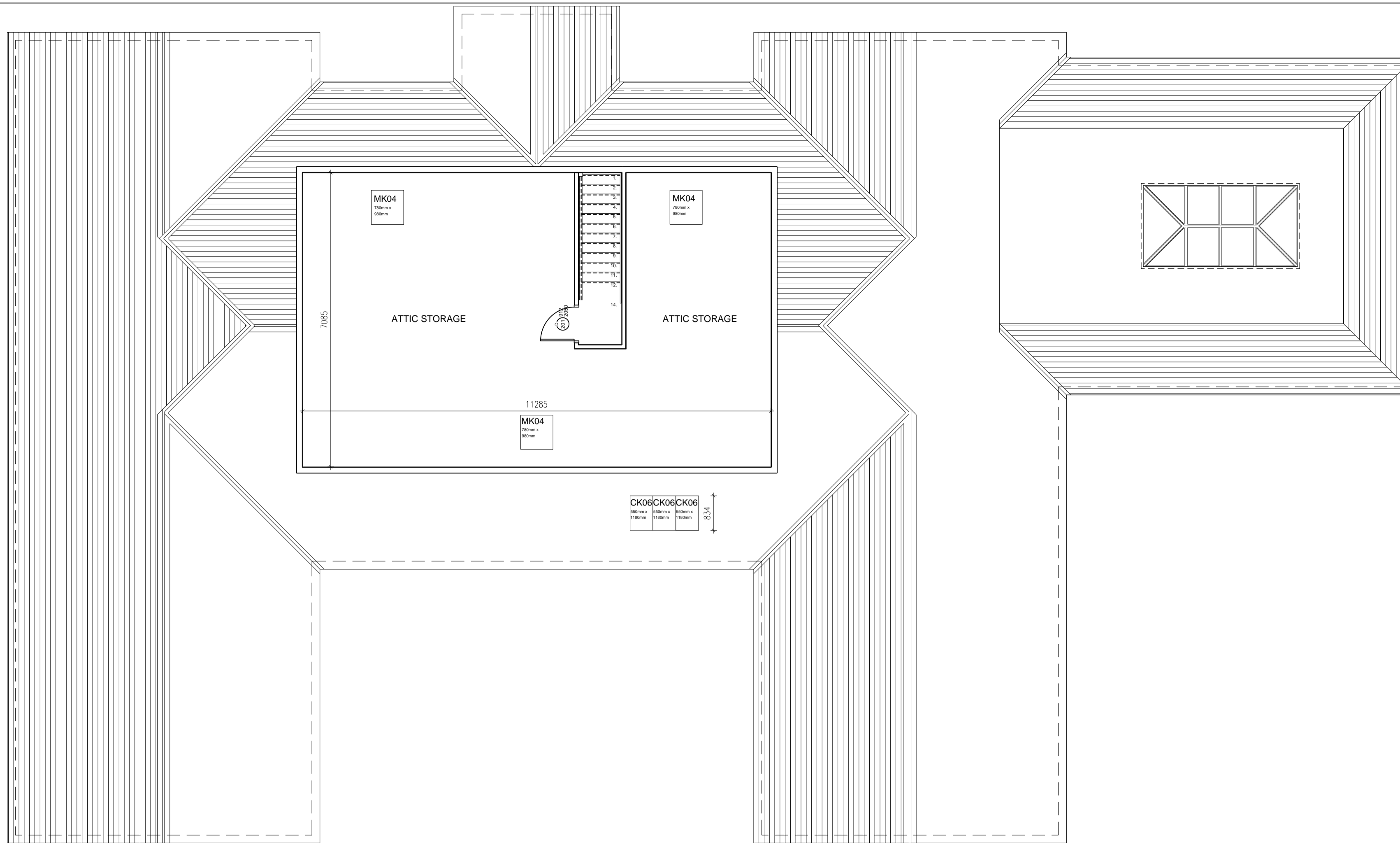

Ground Floor Plan 1:75

Floor Area = 423.5m²
 Scale Bar ~ 1:75

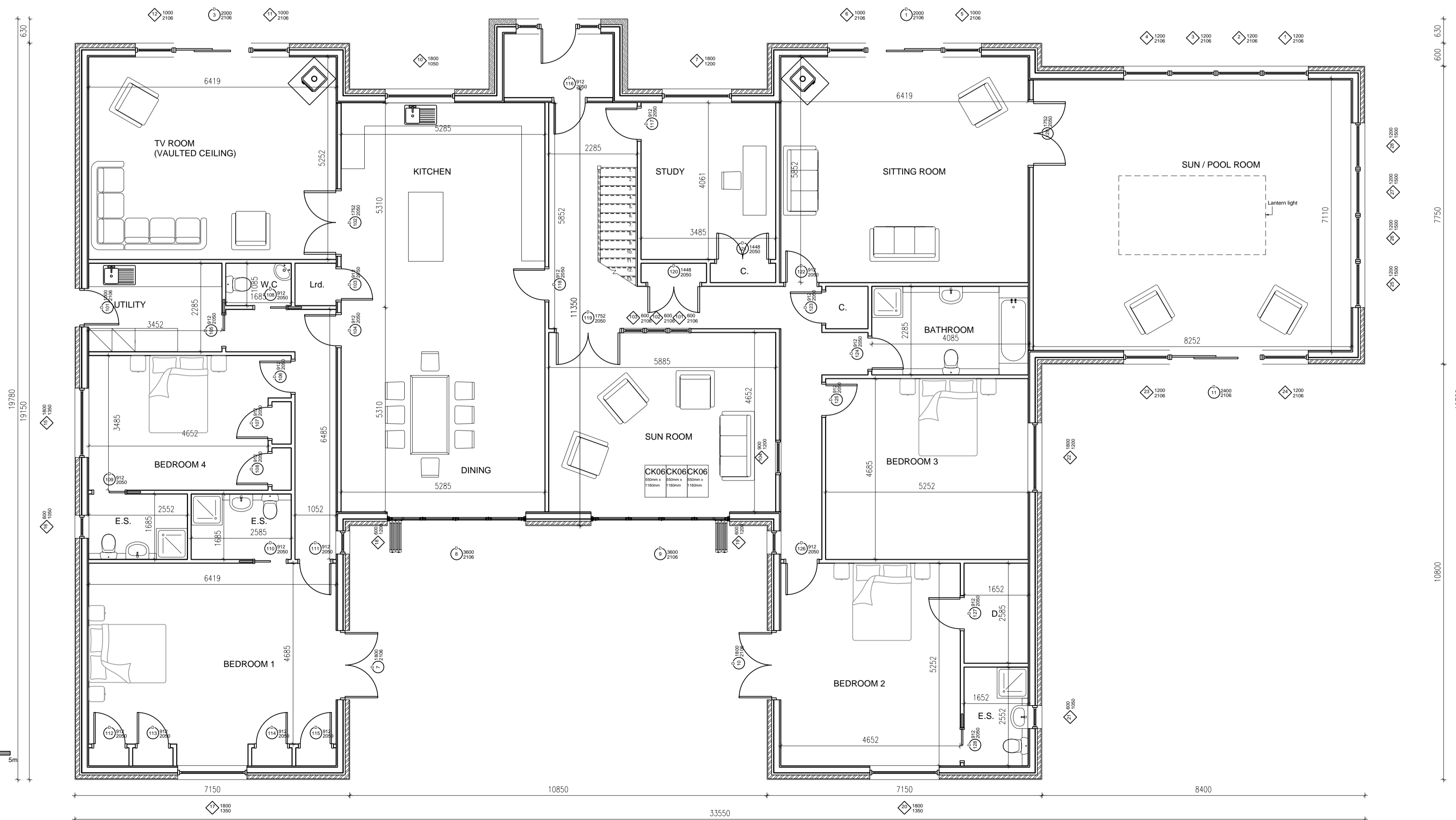

© Crown copyright. All rights reserved. Licence Number 100047318

PLANNING ISSUE

PROJECT
 Erection of Dwelling house
FOR Mr and Mrs J Cook
SITE Lily Brooke,
 West Flemington,
 Eyemouth,
POSTCODE TD14 5SQ

FLEMINGHOMES
 Station Road, Duns, Berwickshire, UK,
 TD11 3HS
 Telephone (01361) 883 785
 Fax (01361) 883 898
 Email: enquiries@fleminghomes.co.uk
 www.fleminghomes.co.uk

THIS DRAWING IS COPYRIGHT
 It is the responsibility of the customer and contractor appointed for the final design of electrical, bathroom, kitchen and utility fittings. Those indicated by Fleming Homes LTD are demonstrative for building control purpose only.
 Do not scale drawing
 Dimensioned wallplate layout plan will be provided
 Dimensions given are structural unless otherwise stated
 It is the entire responsibility of the customer to have ground conditions checked prior to start of work and have foundations designed accordingly

| SCALE | DRAWN | CHECKED | PAPER | DATE |
|-------|-------|---------|-------|----------|
| 1:75 | CRF | SRH | A1 | 30/10/18 |

| DATE | REVISIONS |
|------|-----------|
| A | |
| B | |
| C | |
| D | |
| E | |

DRAWING Ref. **7649PL1** CONTRACT No. **1700**